

CBD Pet Treats- Chicken Dinner

Sample ID: SA-250806-66661
 Batch: PTCDD225/3749
 Type: Finished Product - Ingestible
 Matrix: Edible - Pet Treat
 Serving Size (g): 2.51049
 Unit Volume (mL):, Density (g/mL):

Received: 08/12/2025
 Completed: 09/12/2025

Client
 Hometown Hero- TCF
 9501-B Menchaca Rd #100
 Austin, TX 78748
 USA



Summary

Test	Date Tested	Status
Cannabinoids	08/25/2025	Tested
Heavy Metals	09/05/2025	Tested
Microbials	09/05/2025	Tested
Mycotoxins	09/05/2025	Tested
Pesticides	09/12/2025	Tested
Residual Solvents	08/29/2025	Tested

0.0268 % Total Δ9-THC	0.750 % CBD	0.812 % Total Cannabinoids	Not Tested Moisture Content	Not Tested Foreign Matter	Yes Internal Standard Normalization
---------------------------------	-----------------------	--------------------------------------	---------------------------------------	-------------------------------------	---

Cannabinoids by HPLC-PDA and GC-MS/MS

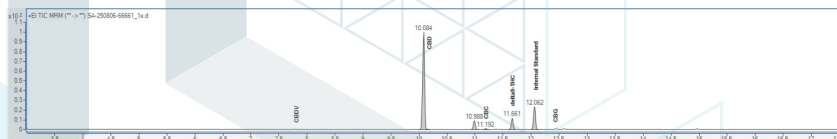
Analyte	LOD (%)	LOQ (%)	Result (%)	Result (mg/serving)
CBC	0.00095	0.00284	ND	ND
CBD	0.00081	0.00242	0.750	17.7
CBDV	0.00061	0.00182	0.00260	0.0615
CBG	0.00057	0.00172	0.0323	0.763
CBN	0.00056	0.00169	ND	ND
CBT	0.0018	0.0054	ND	ND
Δ4,8-iso-THC	0.00067	0.002	ND	ND
Δ8-iso-THC	0.00067	0.002	ND	ND
Δ8-THC	0.00104	0.00312	ND	ND
Δ8-THCV	0.00067	0.002	ND	ND
Δ9-THC	0.00076	0.00227	0.0268	0.633
Δ9-THCA	0.00084	0.00251	ND	ND
Δ9-THCV	0.00069	0.00206	ND	ND
exo-THC	0.00067	0.002	ND	ND
Total Δ9-THC			0.0268	0.633
Total			0.812	19.2



ND = Not Detected; NR = (Spike) Not Recoverable, sample matrix interference present which may affect accuracy of results; NT = Not Tested; UA = Unsuitable for Analysis; LOD = Limit of Detection; LOQ = Limit of Quantitation; RL = Reporting Limit; Δ = Delta; Total Δ9-THC = Δ9-THCA * 0.877 + Δ9-THC; Total CBD = CBDA * 0.877 + CBD;



Generated By: Ryan Bellone
 Commercial Director
 Date: 12/02/2025



Tested By: Scott Caudill
 Laboratory Manager
 Date: 08/25/2025



ISO/IEC 17025:2017 Accredited
 Accreditation #108651

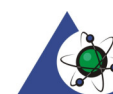

CBD Pet Treats- Chicken Dinner

Sample ID: SA-250806-66661
 Batch: PTCD225/3749
 Type: Finished Product - Ingestible
 Matrix: Edible - Pet Treat
 Serving Size (g): 2.51049
 Unit Volume (mL): , Density (g/mL):

Received: 08/12/2025
 Completed: 09/12/2025

Client
 Hometown Hero- TCF
 9501-B Menchaca Rd #100
 Austin, TX 78748
 USA

Heavy Metals by ICP-MS

Analyte	LOD (ppm)	LOQ (ppm)	Result (ppm)
Arsenic	0.002	0.02	ND
Cadmium	0.001	0.02	<RL
Lead	0.002	0.02	ND
Mercury	0.012	0.05	ND

ND = Not Detected; NT = Not Tested; UA = Unsuitable for Analysis; NR = Sample matrix interference present which may affect accuracy of results; LOD = Limit of Detection; LOQ = Limit of Quantitation; P = Pass; F = Fail; RL = Reporting Limit; Values over action limits may be estimates



Generated By: Ryan Bellone
 Commercial Director
 Date: 12/02/2025

Tested By: Chris Farman
 Scientist
 Date: 09/05/2025



CBD Pet Treats- Chicken Dinner

Sample ID: SA-250806-66661
 Batch: PTC225/3749
 Type: Finished Product - Ingestible
 Matrix: Edible - Pet Treat
 Serving Size (g): 2.51049
 Unit Volume (mL): , Density (g/mL):

Received: 08/12/2025
 Completed: 09/12/2025

Client
 Hometown Hero- TCF
 9501-B Menchaca Rd #100
 Austin, TX 78748
 USA

Pesticides by LC-MS/MS and GC-MS/MS

Analyte	LOD (ppb)	LOQ (ppb)	Result (ppb)	Analyte	LOD (ppb)	LOQ (ppb)	Result (ppb)
Abamectin	30	100	ND	Hexythiazox	30	100	ND
Acephate	30	100	ND	Imazalil	30	100	ND
Acequinocyl	30	100	ND	Imidacloprid	30	100	ND
Acetamiprid	30	100	ND	Kresoxim methyl	30	100	ND
Aldicarb	30	100	ND	Malathion	30	100	<LOQ
Azoxystrobin	30	100	ND	Metaxyl	30	100	ND
Bifenazate	30	100	ND	Methiocarb	30	100	ND
Bifenthrin	30	100	ND	Methomyl	30	100	ND
Boscalid	30	100	ND	Mevinphos	30	100	ND
Carbaryl	30	100	ND	Myclobutanil	30	100	ND
Carbofuran	30	100	ND	Naled	30	100	ND
Chloranthraniliprole	30	100	ND	Oxamyl	30	100	ND
Chlorfenapyr	30	100	ND	Paclobutrazol	30	100	ND
Chlormequat chloride	30	100	ND	Permethrin	30	100	ND
Chlorpyrifos	30	100	ND	Phosmet	30	100	ND
Clofentezine	30	100	ND	Piperonyl Butoxide	30	100	ND
Coumaphos	30	100	ND	Prallethrin	30	100	ND
Cypermethrin	30	100	<RL	Propiconazole	30	100	ND
Daminozide	30	100	<RL	Propoxur	30	100	ND
Diazinon	30	100	ND	Pyrethrins	30	100	ND
DDVP (Dichlorvos)	30	100	ND	Pyridaben	30	100	ND
Dimethoate	30	100	ND	Spinetoram	30	100	ND
Dimethomorph	30	100	ND	Spinosad	30	100	ND
Ethoprophos	30	100	ND	Spiromesifen	30	100	ND
Etofenprox	30	100	ND	Spirotetramat	30	100	ND
Etoxazole	30	100	ND	Spiroxamine	30	100	ND
Fenhexamid	30	100	ND	Tebuconazole	30	100	ND
Fenoxycarb	30	100	ND	Thiacloprid	30	100	ND
Fenpyroximate	30	100	ND	Thiamethoxam	30	100	ND
Fipronil	30	100	ND	Trifloxystrobin	30	100	ND
Flonicamid	30	100	ND				
Fludioxonil	30	100	ND				

ND = Not Detected; NT = Not Tested; UA = Unsuitable for Analysis; NR = Sample matrix interference present which may affect accuracy of results; LOD = Limit of Detection; LOQ = Limit of Quantitation; P = Pass; F = Fail; RL = Reporting Limit; Values over action limits may be estimates



Generated By: Ryan Bellone
 Commercial Director
 Date: 12/02/2025



Authorized By: Scott Caudill
 Laboratory Manager
 Date: 09/12/2025



CBD Pet Treats- Chicken Dinner

Sample ID: SA-250806-66661
 Batch: PTCD225/3749
 Type: Finished Product - Ingestible
 Matrix: Edible - Pet Treat
 Serving Size (g): 2.51049
 Unit Volume (mL): , Density (g/mL):

Received: 08/12/2025
 Completed: 09/12/2025

Client
 Hometown Hero- TCF
 9501-B Menchaca Rd #100
 Austin, TX 78748
 USA

Mycotoxins by LC-MS/MS

Analyte	LOD (ppb)	LOQ (ppb)	Result (ppb)
B1	1	5	ND
B2	1	5	ND
G1	1	5	ND
G2	1	5	ND
Ochratoxin A	1	5	<LOQ

ND = Not Detected; NT = Not Tested; UA = Unsuitable for Analysis; NR = Sample matrix interference present which may affect accuracy of results; LOD = Limit of Detection; LOQ = Limit of Quantitation; P = Pass; F = Fail; RL = Reporting Limit; Values over action limits may be estimates



Generated By: Ryan Bellone
 Commercial Director
 Date: 12/02/2025



Tested By: Scott Caudill
 Laboratory Manager
 Date: 09/05/2025



CBD Pet Treats- Chicken Dinner

Sample ID: SA-250806-66661
 Batch: PTCD225/3749
 Type: Finished Product - Ingestible
 Matrix: Edible - Pet Treat
 Serving Size (g): 2.51049
 Unit Volume (mL): , Density (g/mL):

Received: 08/12/2025
 Completed: 09/12/2025

Client
 Hometown Hero- TCF
 9501-B Menchaca Rd #100
 Austin, TX 78748
 USA

Microbials by PCR and Plating

Analyte	LOD (CFU/g)	Result (CFU/g)	Result (Qualitative)
Total aerobic count	10	ND	
Total coliforms	10	ND	
Generic E. coli	10	ND	
Salmonella spp.	1		Not Detected per 1 gram
Shiga-toxin producing E. coli (STEC)	1		Not Detected per 1 gram
Total yeast and mold count (TYMC)	10	ND	

ND = Not Detected; NT = Not Tested; UA = Unsuitable for Analysis; NR = Sample matrix interference present which may affect accuracy of results; LOD = Limit of Detection; LOQ = Limit of Quantitation; CFU = Colony Forming Units; P = Pass; F = Fail; RL = Reporting Limit



Generated By: Ryan Bellone
 Commercial Director
 Date: 12/02/2025



Tested By: Natalia Wright
 Laboratory Technician
 Date: 09/05/2025



CBD Pet Treats- Chicken Dinner

Sample ID: SA-250806-66661
Batch: PTCD225/3749
Type: Finished Product - Ingestible
Matrix: Edible - Pet Treat
Serving Size (g): 2.51049
Unit Volume (mL): , Density (g/mL):

Received: 08/12/2025
Completed: 09/12/2025

Client
Hometown Hero- TCF
9501-B Menchaca Rd #100
Austin, TX 78748
USA

Residual Solvents by HS-GC-MS

Analyte	LOD (ppm)	LOQ (ppm)	Result (ppm)	Analyte	LOD (ppm)	LOQ (ppm)	Result (ppm)
Acetone	167	500	ND	Ethylene Oxide	0.5	1	ND
Acetonitrile	14	41	ND	Heptane	167	500	ND
Benzene	0.5	1	ND	n-Hexane	10	29	ND
Butane	167	500	ND	Isobutane	167	500	ND
1-Butanol	167	500	ND	Isopropyl Acetate	167	500	ND
2-Butanol	167	500	ND	Isopropyl Alcohol	167	500	ND
2-Butanone	167	500	ND	Isopropylbenzene	167	500	ND
Chloroform	2	6	ND	Methanol	100	300	ND
Cyclohexane	129	388	ND	2-Methylbutane	10	29	ND
1,2-Dichloroethane	0.5	1	ND	Methylene Chloride	20	60	ND
1,2-Dimethoxyethane	4	10	ND	2-Methylpentane	10	29	ND
Dimethyl Sulfoxide	167	500	ND	3-Methylpentane	10	29	ND
N,N-Dimethylacetamide	37	109	ND	n-Pentane	167	500	ND
2,2-Dimethylbutane	10	29	ND	1-Pentanol	167	500	ND
2,3-Dimethylbutane	10	29	ND	n-Propane	167	500	ND
N,N-Dimethylformamide	30	88	ND	1-Propanol	167	500	ND
2,2-Dimethylpropane	167	500	ND	Pyridine	7	20	ND
1,4-Dioxane	13	38	ND	Tetrahydrofuran	24	72	ND
Ethanol	167	500	ND	Toluene	30	89	ND
2-Ethoxyethanol	6	16	ND	Trichloroethylene	3	8	ND
Ethyl Acetate	167	500	ND	Xylenes (o-, m-, and p-)	73	217	ND
Ethyl Ether	167	500	ND				
Ethylbenzene	3	7	ND				

ND = Not Detected; NT = Not Tested; UA = Unsuitable for Analysis; NR = Sample matrix interference present which may affect accuracy of results; LOD = Limit of Detection; LOQ = Limit of Quantitation; P = Pass; F = Fail; RL = Reporting Limit; Values over action limits may be estimates



Generated By: Ryan Bellone
Commercial Director
Date: 12/02/2025



Tested By: Kelsey Rogers
Scientist
Date: 08/29/2025



CBD Pet Treats- Chicken Dinner

Sample ID: SA-250806-66661
 Batch: PTCD225/3749
 Type: Finished Product - Ingestible
 Matrix: Edible - Pet Treat
 Serving Size (g): 2.51049
 Unit Volume (mL): , Density (g/mL):

Received: 08/12/2025
 Completed: 09/12/2025

Client
 Hometown Hero- TCF
 9501-B Menchaca Rd #100
 Austin, TX 78748
 USA

Reporting Limit Appendix

Heavy Metals - KY 902 KAR 45:190

Analyte	Limit (ppm)	Analyte	Limit (ppm)
Arsenic	1.5	Lead	0.5
Cadmium	0.5	Mercury	1.5

Microbials -

Analyte	Limit (CFU/g)	Analyte	Limit (CFU/g)
Total coliforms	100	Total aerobic count	10000
Total yeast and mold count (TYMC)	1000		

Residual Solvents - USP 467

Analyte	Limit (ppm)	Analyte	Limit (ppm)
Acetone	5000	Ethylene Oxide	1
Acetonitrile	410	Heptane	5000
Benzene	2	n-Hexane	290
Butane	5000	Isobutane	5000
1-Butanol	5000	Isopropyl Acetate	5000
2-Butanol	5000	Isopropyl Alcohol	5000
2-Butanone	5000	Isopropylbenzene	5000
Chloroform	60	Methanol	3000
Cyclohexane	3880	2-Methylbutane	290
1,2-Dichloroethane	5	Methylene Chloride	600
1,2-Dimethoxyethane	100	2-Methylpentane	290
Dimethyl Sulfoxide	5000	3-Methylpentane	290
N,N-Dimethylacetamide	1090	n-Pentane	5000
2,2-Dimethylbutane	290	1-Pentanol	5000
2,3-Dimethylbutane	290	n-Propane	5000
N,N-Dimethylformamide	880	1-Propanol	5000
2,2-Dimethylpropane	5000	Pyridine	200
1,4-Dioxane	380	Tetrahydrofuran	720
Ethanol	5000	Toluene	890
2-Ethoxyethanol	160	Trichloroethylene	80
Ethyl Acetate	5000	Xylenes (o-, m-, and p-)	2170
Ethyl Ether	5000		
Ethylbenzene	70		

Pesticides - KY 902 KAR 45:190

Analyte	Limit (ppb)	Analyte	Limit (ppb)
Abamectin	300	Hexythiazox	2000
Acephate	5000	Imazalil	30
Acequinocyl	4000	Imidacloprid	3000
Acetamiprid	5000	Kresoxim methyl	1000
Aldicarb	30	Malathion	200
Azoxystrobin	40000	Metaxyl	15000
Bifenazate	5000	Methiocarb	30
Bifenthrin	500	Methomyl	100
Boscalid	10000	Mevinphos	30
Carbaryl	500	Myclobutanil	9000
Carbofuran	30	Naled	500
Chloranthraniliprole	40000	Oxamyl	200
Chlorfenapyr	30	Paclobutrazol	30
Chlorpyrifos	30	Permethrin	20000
Clofentezine	500	Phosmet	200
Chlormequat chloride	200	Piperonyl Butoxide	8000
Coumaphos	30	Prallethrin	400
Cypermethrin	1000	Propiconazole	20000
Daminozide	1000	Propoxur	30
Diazinon	200	Pyrethrins	1000
DDVP (Dichlorvos)	30	Pyridaben	3000
Dimethoate	30	Spinetoram	3000
Dimethomorph	20000	Spinosad	3000
Ethoprophos	30	Spiromesifen	12000
Etofenprox	30	Spirotetramat	13000
Etoxazole	1500	Spiroxamine	30
Fenhexamid	10000	Tebuconazole	2000
Fenoxycarb	30	Thiacloprid	30
Fenpyroximate	2000	Thiamethoxam	4500
Fipronil	30	Trifloxystrobin	30000
Fonicamid	2000		
Fludioxonil	400		

Mycotoxins - Colorado CDPHE

Analyte	Limit (ppb)	Analyte	Limit (ppb)
B1	5	B2	5
G1	5	G2	5
Ochratoxin A	5		

