

## Micro Live Rosin- Sugar-Free White Widow

Sample ID: SA-250715-65338  
 Batch: MPR225/3390  
 Type: Finished Product - Ingestible  
 Matrix: Edible - Gummy  
 Unit Mass (g): 4.05988

Received: 07/22/2025  
 Completed: 08/05/2025

**Client**  
 Hometown Hero- TCF  
 9501-B Menchaca Rd #100  
 Austin, TX 78748  
 USA



### Summary

#### Test

Cannabinoids  
 Heavy Metals  
 Microbials  
 Mycotoxins  
 Pesticides

#### Date Tested

07/25/2025  
 07/31/2025  
 08/01/2025  
 08/05/2025  
 08/05/2025

#### Status

Tested  
 Tested  
 Tested  
 Tested  
 Tested

<b>0.126 %</b>	<b>0.126 %</b>	<b>0.266 %</b>	<b>Not Tested</b>	<b>Not Tested</b>	<b>Yes</b>
Total Δ9-THC	Δ9-THC	Total Cannabinoids	Moisture Content	Foreign Matter	Internal Standard Normalization

### Cannabinoids by HPLC-PDA

Analyte	LOD (%)	LOQ (%)	Result (%)	Result (mg/unit)
CBC	0.00095	0.00284	0.00310	0.126
CBCA	0.00181	0.00543	ND	ND
CBCV	0.0006	0.0018	ND	ND
CBD	0.00081	0.00242	0.124	5.05
CBDA	0.00043	0.0013	0.00180	0.0731
CBDV	0.00061	0.00182	<LOQ	<LOQ
CBDVA	0.00021	0.00063	ND	ND
CBG	0.00057	0.00172	0.00440	0.179
CBGA	0.00049	0.00147	ND	ND
CBL	0.00112	0.00335	ND	ND
CBLA	0.00124	0.00371	ND	ND
CBN	0.00056	0.00169	0.00240	0.0974
CBNA	0.0006	0.00181	ND	ND
CBT	0.0018	0.0054	ND	ND
Δ8-THC	0.00104	0.00312	0.00340	0.138
Δ9-THC	0.00076	0.00227	0.126	5.12
Δ9-THCA	0.00084	0.00251	ND	ND
Δ9-THCV	0.00069	0.00206	<LOQ	<LOQ
Δ9-THCVA	0.00062	0.00186	ND	ND
<b>Total Δ9-THC</b>			<b>0.126</b>	<b>5.12</b>
<b>Total</b>			<b>0.266</b>	<b>10.8</b>

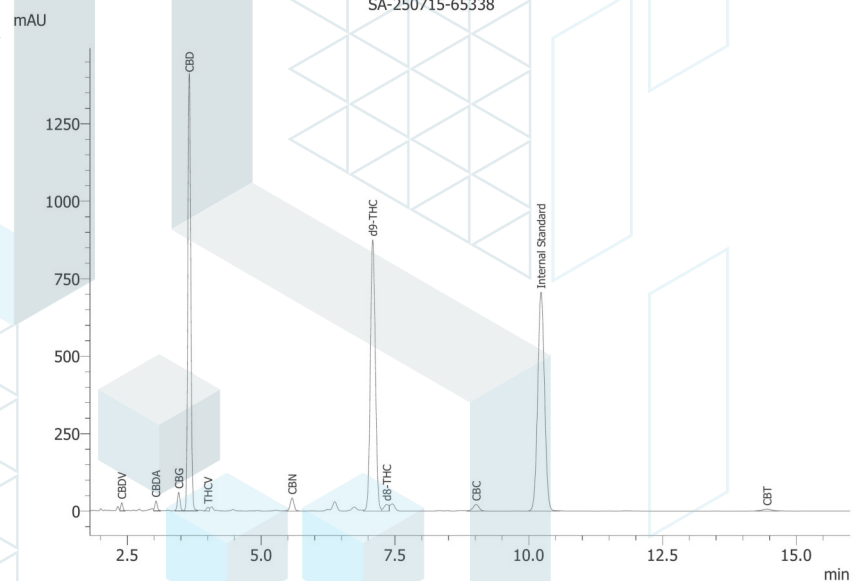

ND = Not Detected; NT = Not Tested; LOD = Limit of Detection; LOQ = Limit of Quantitation; RL = Reporting Limit; Δ = Delta; Total Δ9-THC = Δ9-THCA \* 0.877 + Δ9-THC; Total CBD = CBDA \* 0.877 + CBD;



Generated By: Ryan Bellone  
 Commercial Director  
 Date: 08/05/2025



Tested By: Nicholas Howard  
 Scientist  
 Date: 07/25/2025



ISO/IEC 17025:2017 Accredited  
 Accreditation #108651

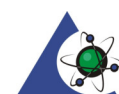



**KCA Laboratories**  
232 North Plaza Drive  
Nicholasville, KY 40356

+1-833-KCA-LABS  
<https://kcalabs.com>  
KDA Lic.# P\_0058

## Certificate of Analysis

2 of 5

### Micro Live Rosin- Sugar-Free White Widow

Sample ID: SA-250715-65338  
Batch: MPR225/3390  
Type: Finished Product - Ingestible  
Matrix: Edible - Gummy  
Unit Mass (g): 4.05988

Received: 07/22/2025  
Completed: 08/05/2025

**Client**  
Hometown Hero- TCF  
9501-B Menchaca Rd #100  
Austin, TX 78748  
USA

### Heavy Metals by ICP-MS

Analyte	LOD (ppm)	LOQ (ppm)	Result (ppm)
Arsenic	0.002	0.02	ND
Cadmium	0.001	0.02	ND
Lead	0.002	0.02	ND
Mercury	0.012	0.05	ND

ND = Not Detected; NT = Not Tested; LOD = Limit of Detection; LOQ = Limit of Quantitation; P = Pass; F = Fail; RL = Reporting Limit; Values over action limits may be estimates

Generated By: Ryan Bellone  
Commercial Director  
Date: 08/05/2025

Tested By: Chris Farman  
Scientist  
Date: 07/31/2025



This product or substance has been tested by KCA Laboratories using validated testing methodologies and an ISO/IEC 17025:2017 accredited quality system. Values reported relate only to the product or substance tested. The reported result is based on a sample weight. Unless otherwise stated, results of tests performed on all quality control samples met criteria for acceptance established by KCA Laboratories. KCA Laboratories makes no claims as to the efficacy, safety or other risks associated with any detected or non-detected amounts of any substances reported herein. This Certificate of Analysis shall not be reproduced except in full, without the written approval of KCA Laboratories. KCA Laboratories can provide measurement uncertainty upon request.

## Micro Live Rosin- Sugar-Free White Widow

Sample ID: SA-250715-65338  
 Batch: MPR225/3390  
 Type: Finished Product - Ingestible  
 Matrix: Edible - Gummy  
 Unit Mass (g): 4.05988

Received: 07/22/2025  
 Completed: 08/05/2025

**Client**  
 Hometown Hero- TCF  
 9501-B Menchaca Rd #100  
 Austin, TX 78748  
 USA

## Pesticides by LC-MS/MS and GC-MS/MS

Analyte	LOD (ppb)	LOQ (ppb)	Result (ppb)	Analyte	LOD (ppb)	LOQ (ppb)	Result (ppb)
Acephate	30	100	ND	Hexythiazox	30	100	ND
Acetamiprid	30	100	ND	Imazalil	30	100	ND
Aldicarb	30	100	ND	Imidacloprid	30	100	ND
Azoxystrobin	30	100	ND	Kresoxim methyl	30	100	ND
Bifenazate	30	100	ND	Malathion	30	100	ND
Boscalid	30	100	ND	Metaxyl	30	100	ND
Carbaryl	30	100	ND	Methiocarb	30	100	ND
Carbofuran	30	100	ND	Methomyl	30	100	ND
Chloranthraniliprole	30	100	ND	Mevinphos	30	100	ND
Chlorfenapyr	30	100	ND	Myclobutanil	30	100	ND
Chlorpyrifos	30	100	ND	Naled	30	100	ND
Clofentezine	30	100	ND	Oxamyl	30	100	ND
Coumaphos	30	100	ND	Paclobutrazol	30	100	ND
Daminozide	30	100	ND	Permethrin	30	100	ND
Diazinon	30	100	ND	Phosmet	30	100	ND
Dichlorvos	30	100	ND	Piperonyl Butoxide	30	100	ND
Dimethoate	30	100	ND	Prallethrin	30	100	ND
Dimethomorph	30	100	ND	Propiconazole	30	100	ND
Ethoprophos	30	100	ND	Propoxur	30	100	ND
Etoxazole	30	100	ND	Pyrethrins	30	100	ND
Fenhexamid	30	100	ND	Pyridaben	30	100	ND
Fenoxycarb	30	100	ND	Spinetoram	30	100	ND
Fenpyroximate	30	100	ND	Spinosad	30	100	ND
Fipronil	30	100	ND	Spiromesifen	30	100	ND
Flonicamid	30	100	ND	Spirotetramat	30	100	ND
Fludioxonil	30	100	ND	Spiroxamine	30	100	ND
				Tebuconazole	30	100	ND
				Thiacloprid	30	100	ND
				Thiamethoxam	30	100	ND
				Trifloxystrobin	30	100	ND

ND = Not Detected; NT = Not Tested; LOD = Limit of Detection; LOQ = Limit of Quantitation; P = Pass; F = Fail; RL = Reporting Limit; Values over action limits may be estimates



Generated By: Ryan Bellone  
 Commercial Director  
 Date: 08/05/2025



Tested By: Anthony Mattingly  
 Scientist  
 Date: 08/05/2025



## Micro Live Rosin- Sugar-Free White Widow

Sample ID: SA-250715-65338  
 Batch: MPR225/3390  
 Type: Finished Product - Ingestible  
 Matrix: Edible - Gummy  
 Unit Mass (g): 4.05988

Received: 07/22/2025  
 Completed: 08/05/2025

**Client**  
 Hometown Hero- TCF  
 9501-B Menchaca Rd #100  
 Austin, TX 78748  
 USA

## Mycotoxins by LC-MS/MS

Analyte	LOD (ppb)	LOQ (ppb)	Result (ppb)
B1	1	5	ND
B2	1	5	ND
G1	1	5	ND
G2	1	5	ND
Ochratoxin A	1	5	ND

ND = Not Detected; NT = Not Tested; LOD = Limit of Detection; LOQ = Limit of Quantitation; P = Pass; F = Fail; RL = Reporting Limit; Values over action limits may be estimates



Generated By: Ryan Bellone  
 Commercial Director  
 Date: 08/05/2025



Tested By: Anthony Mattingly  
 Scientist  
 Date: 08/05/2025



## Micro Live Rosin- Sugar-Free White Widow

Sample ID: SA-250715-65338  
 Batch: MPR225/3390  
 Type: Finished Product - Ingestible  
 Matrix: Edible - Gummy  
 Unit Mass (g): 4.05988

Received: 07/22/2025  
 Completed: 08/05/2025

**Client**  
 Hometown Hero- TCF  
 9501-B Menchaca Rd #100  
 Austin, TX 78748  
 USA

## Microbials by PCR and Plating

Analyte	LOD (CFU/g)	Result (CFU/g)	Result (Qualitative)
Total aerobic count	10	ND	
Total coliforms	10	ND	
Generic E. coli	10	ND	
Salmonella spp.	1		Not Detected per 1 gram
Shiga-toxin producing E. coli (STEC)	1		Not Detected per 1 gram
Total yeast and mold count (TYMC)	10	ND	

ND = Not Detected; NT = Not Tested; LOD = Limit of Detection; LOQ = Limit of Quantitation; CFU = Colony Forming Units; P = Pass; F = Fail; RL = Reporting Limit



Generated By: Ryan Bellone  
 Commercial Director  
 Date: 08/05/2025



Tested By: Sara Cook  
 Laboratory Technician  
 Date: 08/01/2025

